Your Family Notebook

Get your family on the same page.

From meal planning to vacation planning, and every to-do list in between, this notebook is a convenient destination to share family information.

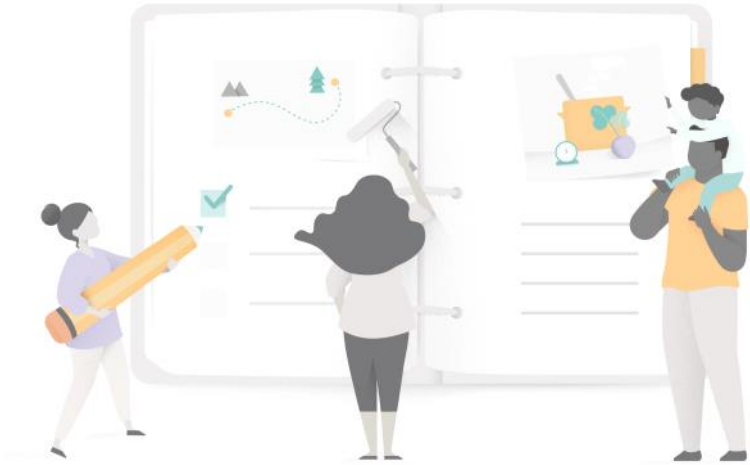

Explore the tabs on the left

Take a look at the sample pages and customize them for your family's needs.

Take your notes everywhere

Capture, share, and edit notes on the go, whether you're on your laptop or your mobile phone.

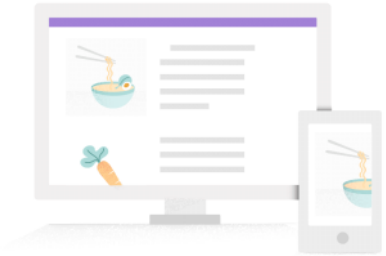

Save notes from the web in one click

Add the OneNote Web Clipper to your web browser so you can save, annotate, and organize anything from the web.
Discover more

Like a scanner in your pocket

Office Lens trims, enhances, and makes pictures of whiteboards, receipts, and docs readable.
Learn more here

Here are some more great ideas for your family notebook

- Budgets
- Warranty info
- House maintenance
- Subscription info
- Directions
- Neighbor info
- Wi-Fi info
- Medical records
- Insurance info
- Appliance manuals
- Restaurant and takeout menus
- TV/Movie recommendations
- Volunteer/community events
- Family history
- Genealogy
- Favorite quotes
- Tax info
- … And so much more!

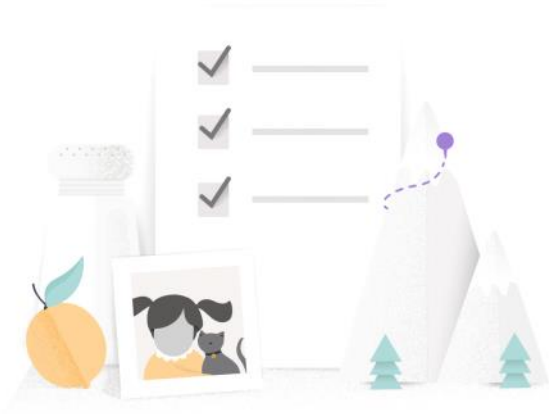

Q & A

Q: *How do I add or remove family members from the notebook?*

A: The notebook is automatically shared with members of your Microsoft family. You can manage sharing permissions from your **family account page**.

Q: *How do I customize my sections and pages?*

A: Move sections or pages around just by dragging them to a new location. Copy them with a simple right-click. Delete a section or page with a right-click, too. If you delete something by mistake, you can restore it for a short time from Deleted Notes or the Recycle Bin.

OneNote Clipper

To make your experience even better, we recommend installing **OneNote Clipper** extension to your favorite web browser. Get it **here**.

The OneNote Clipper allows you to **quickly save content** from the web to your Notebook.

Easy capture

When you find a web page you want to save in your notebook, just click on the Clipper icon in your browser ribbon and choose an option for saving.

Live updates

You can set the save location to any section of your Notebook. Once captured, the content will appear directly in your Notebook.

Remove the clutter

Clipper can clear away the clutter and save just what's important to you. Try it on web pages that have recipes, products, or news articles.

★ See examples of the OneNote Clipper in action in the **Vacation** section of your family notebook

Office Lens

To make your experience even better, we recommend downloading **Office Lens** to your device. Get it **here**.

Office Lens allows you to trim, enhance, and make pictures of whiteboards and docs readable, then easily save them here.

Easy capture

Capture and crop a picture of a whiteboard, receipts, or meeting notes from any angle.

Search within images

Printed and handwritten text will be automatically recognized (using OCR), so you can search for words in images and then copy and edit them.

Organize

Make digital copies of your printed documents, business cards, or posters and trim them precisely.

★ See examples of the Office Lens in action in the **Household** section of your family notebook

Chores

(This is a sample page. Use, modify, or delete and create something new with your family.)

- [x] Pick up toys
- [x] Get mail
- [ ] Take out trash
- [x] Do dishes
- [x] Dust
- [x] Sweep
- [x] Vacuum
- [ ] Clean bathroom
- [ ] Clean bedroom
- [x] Laundry
- [ ] Mow lawn
- [ ] Weed garden
- [ ] Trim hedges
- [x] Water plants

Plant Care

(This is a sample page. Use, modify, or delete and create something new with your family.)

Cezar Gogean

Succulent, 2 yrs

How to Take Care of Cezar

Lots of light

- Place Cezar near a window that gets light all day
- Keep as close to the window as possible
- **If Cezar starts to stretch (spread out leaves and bend toward the light) he's not getting enough exposure to light

Water more, but less frequently

- Soak roots with water and let it dry quickly
- Water again after completely dry for a few days
- Do NOT water if anything is still damp or wet!
- Probably need to water even less often during cold months

Red flags

- Mushy leaves - too much watering, improper drainage in pot
- Shriveled leaves - dehydration!
- Color loss (turning lighter green) - not getting enough light
- Starts stretching - not getting enough light
- Sun burning (white spots or black masses) - too much direct sunlight

Receipts

(This is a sample page of Office Lens in action. Use, modify, or delete and create something new with your family.)

(Captured with Office Lens)

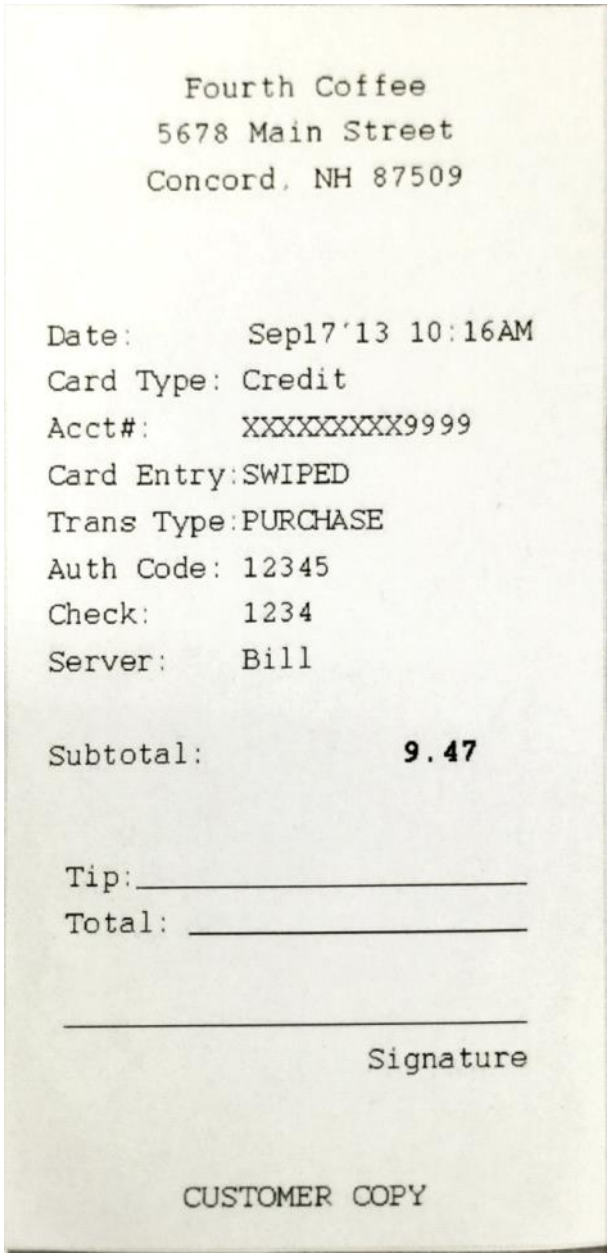

Fourth Coffee
5678 Main Street
Concord, NH 87509

Date: Sep17'13 10:16AM
Card Type: Credit
Acct#: XXXXXXXXX9999
Card Entry: SWIPED
Trans Type: PURCHASE
Auth Code: 12345
Check: 1234
Server: Bill

Subtotal: **9.47**

Tip: _____
Total: _____

_____
Signature

CUSTOMER COPY

Moving Checklist

(This is a sample page. Use, modify, or delete and create something new with your family.)

6-8 Weeks Before Move	Notes
☑ Get estimates for movers or rental truck	
☑ Schedule movers or rental truck	
☑ Determine furniture layout for new home	
☑ Make inventory of household items	
☑ Arrange for school transfer	
☑ Ask for doctor and dental referrals; arrange for transfer of medical and dental records	
☑ Fill out change-of-address card with post office	
☑ Clean out all closets and drawers	

4-6 Weeks Before Move	Notes
☑ Get packing supplies: boxes, packing paper, tape, markers	
☐ Use up or dispose of food, cleaning supplies, and hazardous materials	
☐ Have garage sale/donate unwanted items	Planning for: 5/9
☑ Arrange for carpet and drapery cleaning	
☑ Arrange for house cleaning	
☑ Arrange for moving of pets	
☑ Arrange for moving of plants	
☑ Arrange for electricity (cancel old; start new)	
☐ Arrange for gas	
☐ Arrange for water/sewer	
☐ Arrange for telephone/DSL	
☐ Arrange for garbage/recycling	
☐ Arrange for cable/satellite	
☐ Transfer homeowner's/renter's insurance	
☐ Begin packing	
☑ Make travel arrangements	
☑ Request relocation package from chamber of commerce of new town	

2-3 Weeks Before Move	Notes

☐ Set aside critical documents and items you will keep with you	
☐ Transfer prescriptions	
☐ Give family and friends new address	
☐ Update address for newspaper	
☐ Update address for magazines	
☐ Update address for bank accounts	
☐ Update address for health, life, and auto insurance policies	
☐ Update address for credit card bills	
☐ Give work new address	
1-5 Days Before Move	**Notes**
☐ Defrost freezer	
☐ Empty ice maker and ice cube trays in case of power shutdown	
☐ Clean refrigerator, stove, and oven	
☐ Disconnect and drain appliances for move	
☐ Drain fuel from power equipment	
☐ Close out safe deposit box	
☐ Confirm travel arrangements	
☐ Confirm arrival time of movers/pick-up time of rental truck	
☐ Have payment and snacks ready for movers	
☐ Gather and clean outdoor furniture	
☐ Return cable box, cable modem, DSL modem if necessary	
☐ Organize keys	
☐ Clean house	
☐ Finish packing	
☐ Prepare food for moving day	
Moving Day	**Notes**
☐ Disassemble beds	
☐ Double-check that all cupboards, closets, dishwasher and other appliances are empty	
☐ Give movers tour and instructions for what is being moved	

Within 30 Days of Move	**Notes**
☐ Update address for driver's license	
☐ Update address for car registration	
☐ Update address for voter registration	
☐ Re-establish safe deposit box	
☐ Enjoy new home!	

Home Maintenance

(This is a sample page. Use, modify, or delete and create something new with your family.)

QUARTERLY

Plumbing	Description	Date completed	Next maintenance
Faucets and shower heads	Check interior and exterior faucets for leaks. Clean aerators. Replace washers if necessary.		
Drains	Clean with baking soda. Pour water down unused drains.		
Pipes	Inspect visible pipes for leaks.		
Kitchen and bathroom cabinets	Check under and around for leaks.		
Toilets	Check for stability and leaks.		
Water heater	Check area around water heater for leaks. If you have hard water, drain 1-2 gallons water.		

Interior	Description	Date completed	Next maintenance
Wood cabinets and trim	Apply a wood protectant.		
Interior doors	Lubricate hinges.		
Garage door	Lubricate hardware. Inspect mechanism for free travel.		
Window and door tracks	Check to see if weep holes are open. Clean out dirt and dust. Lubricate rollers and latches.		
Basement or crawl space	Check for cracks or any signs of dampness or leaks. Check for any evidence of termites or wood-eating insects.		
Ceramic tile	Check and clean grout.		

Electrical and Appliances	Description	Date completed	Next maintenance
Heating and cooling systems	Clean and replace filters if necessary.		
Kitchen exhaust fan	Remove and clean the filter. Clean accumulated grease deposits from the fan housing.		
Refrigerator	Clean dust from top. Clean refrigerator drain pan. Clean and defrost freezer if necessary.		
Dishwasher	Check for leaks.		
Wiring, electrical cords, and plugs	Check for wear or damage. Replace if necessary.		
Smoke detector	Test for proper operation and replace batteries if necessary.		

Exterior	Description	Date completed	Next maintenance
Foundation	Inspect visible areas, vents, and ducts for cracks, leaks, or blockages.		
Landscaping	Check for proper drainage.		
Concrete and asphalt	Clean oil and grease.		

FALL

Electrical and Appliances	Description	Date completed
Plumbing shut-off valves	Clean and replace filters if necessary.	
Outside faucets	Remove and clean the filter. Clean accumulated grease deposits from the fan housing.	
Water heater	Clean dust from top. Clean refrigerator drain pan. Clean and defrost freezer if necessary.	
Faucet aerators	Check for leaks.	

Interior	Description	Date completed
Attic	Examine for evidence of any leaks. Check insulation and remove or add if necessary. Check for evidence of birds, squirrels, raccoons, etc. Check for proper ventilation.	
Countertops	Inspect for separations at sink and backsplash. Recaulk where required.	
Tiled areas	Inspect for loose or missing grout or caulking. Regrout or recaulk if necessary.	

Router and Passwords

(This is a sample page. Use, modify, or delete and create something new with your family.)

Network Name	Password	Model	Company	Website
JodiDorsey123	abcdefgh	A1234B	Litware, Inc	http://www.litwareinc.com/

Meal Planner

(This is a sample page. Use, modify, or delete and create something new with your family.)

Week starting: **4/26**

	Monday	Tuesday	Wednesday	Thursday	Friday	Saturday	Sunday
Breakfast	Oatmeal + fruits	Fruit smoothie	Cereal + yogurt	Toast with honey + bananas	Pancakes + eggs		
Snacks	Apple + peanut butter	Celery sticks	Cheese + crackers	Popcorn	Banana ice cream		
Lunch	Chicken shawarma + salad	Avocado on toast	Squash soup	Macaroni	Chicken + Kale Salad		
Dinner	Fish tacos	Spaghetti	Panang curry	Stir fry	Shrimp Noodle Soup		

Grocery List

(This is a sample page. Use, modify, or delete and create something new with your family.)

Grocery day: Sunday

- [ ] Oranges
- [ ] Apples
- [ ] Lettuce
- [ ] Tomatoes
- [ ] Spinach
- [ ] Cucumber
- [ ] Mushrooms
- [ ] Sour Cream
- [ ] Oatmeal
- [ ] Milk
- [ ] Salmon
- [ ] Chicken
- [ ] Yogurt

Grandma's Apple Pie

(This is a sample page of OneNote clipper in action. Use, modify, or delete and create something new with your family.)

Clipped from: http://www.contoso.com/

Can we make this for my birthday?

Julie

(Approx. 40 min)

INGREDIENTS

Crust

2 cups flour
1 tsp. sugar
½ tsp. salt
½ teaspoon ground cinnamon
½ teaspoon ground nutmeg
6 tbsp. water

Filling

½ cup sugar
½ cup brown sugar
½ cup all-purpose flour
½ teaspoon ground cinnamon
½ teaspoon ground nutmeg
6 cups tart cooking apples, peeled, cored, sliced
1 tablespoon butter

STEPS

1. Heat oven to 450°F.
2. Sift flour and sugar together.
3. Add salt, cinnamon, nutmeg.
4. Gradually stir in water.
5. Divide dough in half.
6. Flatten and refrigerate dough for 30 minutes
7. Roll out dough and place it into ungreased 9-inch pie plate
8. Combine all filling and spoon to prepared crust
9. Place second dough over filling
10. Trim, seal and flute edge. Cut 5 large slits in crust.
11. Brush with melted butter.
12. Bake for 45 minutes until crust is lightly browned.

To Do Before Trip

(This is a sample page. Use, modify, or delete and create something new with your family.)

- [x] Buy plane tickets
- [x] Get travel insurance
- [x] Make hotel reservation
- [x] Check the weather – sunny! 80°
- [ ] Schedule house/pet sitter
- [ ] Pack

Packing List

(This is a sample page. Use, modify, or delete and create something new with your family.)

Essentials

- [x] Passport
- [ ] Prescription medicine
- [x] Travel documents
- [ ] Credit cards (Euros)

Clothes

- [x] 5 pants
- [x] 5 shirts
- [ ] 1 light jacket

Electronics

- [ ] Phone
- [ ] Charger
- [x] Electric converter

Destination Research

(This is a sample page of OneNote clipper in action. Use, modify, or delete and create something new with your family.)

Clipped from: http://www.margiestravel.com

TRAVEL PACKAGES THINGS TO SEE ABOUT TOUR PARIS CONTACT

Paris Charming Package

BOOK YOUR TRIP

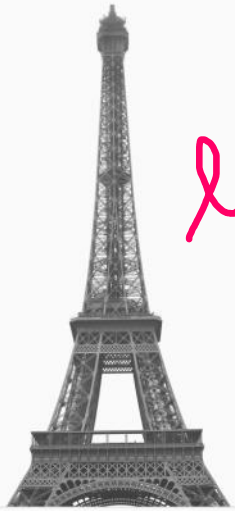

let's do this!
x.o.x.o
Mom

DURATION	PRICE	DESTINATIONS
3 days	$ 800	Paris, Champs-Elysees, Louvre

WHAT'S INCLUDED

2-night hotel accommodations with daily breakfast

Eiffel Tower skip-the-line entrance ticket

Roundtrip transfers from Paris airport (ORY or CDG) or Paris train station to Paris hotel

Small Group Guided Louvre tour with skip-the-line entrance

Small Group Guided tour of Champs-Elysees

SEE FULL ITINERARY HERE

RESERVE NOW

Activities Itinerary

(This is a sample page. Use, modify, or delete and create something new with your family.)

Name	Date	Details	Rate	Reservation #
Eiffel Tower (at night?)	August 9	Hours: 9 AM – 12:45 AM	€40 total	
Visit Palace of Versailles	August 10	Hours: 9 AM – 5:30 PM, closed on Mon	€40 total	
Louvre Museum	August 10	Hours: 9 AM – 6 PM	€34 total	
Arc de Triomphe rooftop	August 10	Hours: 10:00 AM – 11:00 PM	€16 total	

Flight Details

(This is a sample page. Use, modify, or delete and create something new with your family.)

Departure	Arrival	Company
August 8 4:00 PM Sea-Tac Airport	**August 9** 12:55 PM Roissy-Charles De Gaulle Airport	Blue Yonder Airlines
August 11 2:00 PM Orly Airport	**August 12** 6:40 PM Sea-Tac Airport	Blue Yonder Airlines

Email Confirmation

BY

Blue Yonder Airlines

Sophia Owen

Monday, Mar 29, 2019 at 10:53 AM

Show Details

Booking Confirmed!

Your Flight Summary

Wed, Aug 8

From Seattle - Tacoma Intl. (SEA)
To Roissy - Charles de Gaulle (CDG)

4:00pm SEA → 12:55pm CDG
Arrives Thu, Aug 9

Sat, Aug 11

From Orly (ORY)
To Seattle - Tacoma Intl. (SEA)

2:00pm ORY → 5:45pm SEA
Flight departs from ORY, not CDG

Passengers

Hotel Reservation Details

(This is a sample page. Use, modify, or delete and create something new with your family.)

Check in: **August 9, 3:00 PM**
Check out: **August 11, 11:00 AM**

Hotel Location: 1234 Contoso Way, 56789, Saint-Tropez, FRANCE

Margie's Travel
Tel: +33 4 56 78 91 01

Rate: €600

Deluxe King Guest Room (2 adults)

Note: If the reservation is cancelled more than 10 days
before arrival, there will be no payment taken. Otherwise, it is non-refundable.

Email Confirmation

Contoso Hotel, Margie's Travel

Sophia Owen

Monday, April 5, 2019 at 9:53 PM

Show Details

Hi Sophia,

Thanks for choosing Contoso Hotel from Margie's Travel. Here are the details of your reservation:

Confirmation Number:	6635003
Guest Name:	Sophia Owen
Arrival Date:	Friday, August 9, 2019
Departure Date:	Sunday, August 11, 2019
Accommodation:	Deluxe King Guest Room
Number of Guests:	2 adults, 2 children
Room Rate:	USD 600.00 (+tax)
Check In Time:	03:00 PM
Check Out Time:	11:00 AM
Cancellation Notice:	If the reservation is cancelled outside 10 days before arrival, there will be no payment taken. If the reservation is cancelled inside 10 days before arrival, it is non-refundable. A cancellation number will be issued at time of notification.

We look forward to welcome you in our hotel and hope that you enjoy your stay!

If you would like to modify or cancel this reservation, click here

Contoso Hotel

1234 Contoso Way, 56789 Saint-Tropez, France | Tel. +33 4 56 78 91 01

reservation@margiestravel.com | www.margiestravel.com

The example companies, organizations, products, domain names, e-mail addresses, logos, people, places, and events depicted herein are fictitious. No association with any real company, organization, product, domain name, email address, logo, person, places, or events is intended or should be inferred.

Medical Contact Info

(This is a sample page. Use, modify, or delete and create something new with your family.)

Hospital Name:
Phone:

Doctor's Name:
Phone:

Dentist's Name:
Phone:

Pharmacy Name:
Phone:

Health Insurance Plan:

Policy #:
Phone:

Poison Control
1-800-222-1222

Police
1-800-222-1222

Fire Department
1-800-222-1222

Ambulance
1-800-222-1222

Hospital
1-800-222-1222

FAMILY MEDICAL INFORMATION

Name:
DOB:
Address:
Height:
Weight:
Medical Conditions:
Meds:
Allergies:

EMERGENCY CONTACT 1

Name:
Relationship:
Phone:

EMERGENCY CONTACT 2

Name:
Relationship:
Phone:

DYNE

21 novembre 2020 18:41

Isan
Émental
SEPTEMPTRIONAL
UTOPI HÉTÉRORIQUE
Neurotypique
Topologie cosmologique
cosmopolite

UTO
REM

Consentameno
Stpk
DIB

directive

26 novembre 2020 10:52

4310324891015650430010165675 65

O O
L
_____/

O O
L
_____/

4310324891015650430010165675 65

- ---
- @ECHO off
- SETLOCAL EnableExtensions
- Title=directive
- Set /p 300plics=WHAT AT 2
- If(%300plics% == "GO") goto :kill
- If(%300plics% == "")
- :start
- Int light=484226
- Int dyn=324891;
- String yan="407382";
- Bool aledge=true;
- Int dimention=4310324891015650430010165675 65;
- x=2 y=4 : light
- If x * 2 try {odtq,icvp,alktkautk}
- Catch{icmp,43,code 2}
- Alert alert remi fa si sol la remifa sol si do dérémi sol la si...
- Rem aledge
- Else(big black);
- Rem dimention
- Do(true)
- {
- Rem dyn
- 77 = y;
- If(44==77)
- {
- I c v = x= r r ;
- Contact transfert continue connect and backup;
- Sinsdows enabled=true;
- Gendows + ready=awins
- Call amy hector sidm conthely code 2;
- Code 2 / 28 == U
- x=UU y =UUUU
- Tbk naktabar verify;
- }
- Rem yan
- Public void (comptine)
- {
- String comptine=file.readallline("k:/comptine.txt")
- Foreach(var Go go go in power);
- {
- Go go go = comptine;
- }
- Else(true)
- {
- SENDER YOURSELF
- #region
- +-R
- }
- Goto :start
- Line-up
- :kill
- Cd /d k:/01kill.exe
- Start thread "you must die with you from him"
- Exit /q
- ---

...

A- qui pour+ lui* et *elle* de /Moi/

19 2016 aout 6:29'AsP

Tables

k E /++--+// EL T***
e_][..Ka :: TA ;

//tin

- ***-CT :/ 10 ; h : 27'pika. .T [[c ;h : U . `` mi***
_N -t ou C he`` app l ' 8 a' s L . a Ca, é M m
****ti ''dé''='o] OT [t+ A c T = A+ X+ c [[[v i L***
1: no [rec pub VL1] 85] [-20uc111.] : J ily c El
9.]HAT.KAT... / tSLe : ep - x +n=o `/
`infographie``
- ***Oc***

T ni * Q:e.e,p =t== ' an t i*PL/ex '// c.

R= '- /:/ +B.' ; Pr 40.59]] s[[
c +d m]]]]//=. ''Oo8Q.c_0''

D=<>==2c. Y , L/4, ;
q i mBo3 . O _ ``t``, x=o...
hLd'8] c ['> <I/ , // .. L/e ..
///
S ,O. LL +u /
+-//-+///--::l'L/e;BHE3[P^^q
.Oo,0 sert ad cel ::: ==e-R j/i l
icy
FF,p12.6.9[prt;X[[O]]y=4 if =0
or nt 8=o di poly P_ T *

vuc+KW[[[cgc;dlr[my ts --
vil1//////////ax]15_G_
62'+-_ DLN.G]]dit L not
G[[**OLO*
de DG F:]lol_O<<><Mm inut8
``<``ioe:oeu[Y]... MmFfGH
hLE-r+D=C c
ui:iu;ID`yan``SW,2627f68597.
/OK/LG::::LD:LR=4K.1230.4[S]
P nt D=s*r
tin//
¾ REC BCK CAN di ¾
////***NW////:00***
i,.[[[E*s *L=A.]]==dd[DDAD][[i=U i Cc =***
D:U``A``TTT[1230.4]

COMP [+] 2 [-] si == _ et :R ..p] [r..
I
/S*R == ;/
==20
=
s[V] *i* +r+=i =]] =L [[or V*I . /E

H*3=B-8+9

https://Projecty01.visualstudio.com

17 juillet 2015 18:31

Pikipi

2 août 2018 22:03

Kipiki

pitk

Estepaculos

mercredi 16 décembre 2020 04 h 21

CALCUL DANS CALCUL

dimanche 20 décembre 2020 09 h 41

asterix
def/riri
dev=device=$
$=dev
dev/evo
0=ion
's
iont's
def=eva
dev=ion's
z=zurik
zurik=ion
's
dev=devlopper
definit=def
device=devlopper
devlopper=develop
develop=produit
produit=/
/=\

if
\=/
dev=riri
/=produits
produits=riri
/=
inert/ess
ref=load
load=search
serch=reference
windows
=x
windows=x=y=
?

search=y
x-x2
y=y2=y4
x3=y6
x2v=2y=4
+-r=77=44
riri=ririon's
ririon's evo
evo=evolution's
eva=x
y=?
+-
%&**
==x
x=*2

*2=*2
x2=y4
y*y*y*y=x*x
x*x=y4
p=o
oo=3
xoo=
exp=
retenu=ret
retenu=break
break<>br

hold*
y=4

----------//////////////////----------
att
try
wait
att
0101
#}0101
}0101
identity
search
enter
.
/
:
o
=
+
=
-
x=+-
x ou *
*
?
ess
essentielle
ment
hydra
i=rr=m
77=44
=rr
11=
0
1
0
1
=
quit
----------//////////////////----------
blanc

=

<<>>
.

----------//////////////////----------
cloud
cloud=
fum=
x=fumer
if
y+-n
y=yes
n=non
i=f
if
=

optimize
reduce acc
exponnentielle
=
exposant
exposant = 1/2
compatibity
red
yellow
blue

----------//////////////////----------
colors
c=color
colors=3
3=x3
=y6
y6+color
rouge
jaune
bleu
=colors
3=6
r+j+b+colors
rouge+jaune+bleu
colors+x3:y6
-x/y
c=-<x+y>

----------//////////////////----------
control
maintenant
mentionn►
=
definit
indefinit
:/'►
:\'►
+-=
c-

c+
=c
=Constante
contrast
bio
bio=sans ogm
ogm=ext
ext=exterieur
bio=sans ext
c=
b=
d=
h=
w=
y=
x=?
3324891.01,565,04,30,0101,565,656
y=
insert/ess
's
l''inn⍰uation=indefinit
inn⍰uation's=substract
substract=-
<>
memory
=
local=l
l=light
=l
x=l=y
ly=ly
x=x2
ly*ly
=
l2y
y=
l2y+l2y
y=l4y
l4y/d/c/h/w/p/m/o's
indefinit=memory

----------////////////////////----------
end
home
end=
fin
y=4
x2=
x=
r⍰
d=light
d=*
d*
d=*
multiplication's

----------////////////////////----------

exposant
exposant
exposant = 1/2
compatibity
red=fa
yellow=mi
blue=re
bonus
continue
expention
r?xpention
sur?text-pention's
=

324891,01,565,04,30,0101,565,656
:)-%=:/-:*/-:\-:*\-;/-;\-:*/-;*\
Xyngjas
+:\
+*:\
;+:*/
:+\
;+:=*\
;++=:/
:s
><<>
<>><
mr=exposemant
324891.0156504300101565656

----------/////////////////////----------
f5
f5=int
int+-ext
ins intex
int=est=yes=no
ext=y=n
y=a=n
=y=1010101
d'iniesp??ment
local
enter
hom
home
ins
ert ert
vl1pvrle
010110100101
refresh
f5 test

,.
.,
x=y2
x2=y4.

x2v=2y=4
y=649,782.03130086

----------//////////////////----------
fir
324891.0156504300101
=x
1.11162121E11

y=222324242523
exposant 32251
x=
identify
f5

0101
sol la si do re mi fa sol la si do
re mi
fa
sol
la
si
do
x
=
?
do re mi fa sol la si
aigue=red
violet=grave
'
f5
rep auc
auc=aucune
aucune=ess
ess=aucune
escape=essence=essenciel
auc=escape
%dist
mes=enter
enter=mesurer
=mesur
mesurer=mes
enter=mes
mes%
%=mes
%=x=m
rep
ess
escape
enter
auc
do re
mi
fa
sol
la

si do
=x
.

----------////////////////////----------
fusion__eyes
eyes=o o
x2=
oo=o o
x2=oo
oo=too
too=tour
tour=tourg
tourg=tourl
tourgtourl=tourn?
tourn?tourner=t
t=esyes
esyes=eye
eye=oeuils
''s
exe
x=y
2
eye=2
y2=x
<>
><

----------////////////////////----------
license
Syn License Agreement

IMPORTANT- PLEASE READ CAREFULLY

This License Agreement is a legal agreement between you (either an individual or a single entity) and Synthetic Intelligence Network (Syn.co.in) SOFTWARE(s), which includes the User's Guide, any associated SOFTWARE components, any media, any printed materials other than the User's Guide, and any "online" or electronic documentation ("SOFTWARE"). By installing, copying, or otherwise using the SOFTWARE, you agree to be bound by the terms of this License. If you do not agree to the terms of this License, do not install or use the SOFTWARE.

1. Freeware

Unless otherwise specified, the SOFTWARE is for your personal and non-commercial use. You may use the SOFTWARE without charge. We may place announcement of other products into SOFTWARE. Syn Network(Syn.co.in) will not monitor the content of your use (e.g., sites selected or files used).

2. Distribution of SOFTWARE

You may make copies of the SOFTWARE as you wish; give exact copies of the original SOFTWARE to anyone; and distribute the SOFTWARE in its unmodified form via electronic means. You may not charge any fees for the copy or use of the SOFTWARE itself. You must not represent in any way that you are selling the SOFTWARE itself. Your distribution of the SOFTWARE will not entitle you to any compensation from Syn Network (Syn.co.in). You must distribute a copy of this License with any copy of the SOFTWARE and anyone to whom you distribute the SOFTWARE is subject to this License.

3. RESTRICTIONS

3.1 You may not reverse engineer, de-compile, modify, alter or disassemble any portion of the SOFTWARE.

3.2 You may not sell, rent, lease, or lend the SOFTWARE.

3.3 You may permanently transfer all of your rights under this License , provided the recipient agrees to the terms of this License.

3.4 You may not use the SOFTWARE to perform any unauthorized transfer of information or for any illegal purpose.

3.5 No person or company may distribute separate parts of the package.

3.6 You may not use, import, export or re-export the SOFTWARE to certain countries (Sudan, Iran and Syria) or to persons or entities prohibited from receiving the SOFTWARE including Denied Parties, Specially Designated Nationals, or countries involved with chemical or biological weapons.

4. NO WARRANTIES

4.1 Synthetic Intelligence Network (Syn.co.in) expressly disclaims any warranty for the SOFTWARE. THE SOFTWARE AND ANY RELATED DOCUMENTATION IS PROVIDED "AS IS" WITHOUT WARRANTY OF ANY KIND, EITHER EXPRESS OR IMPLIED, INCLUDING, WITHOUT LIMITATION, THE IMPLIED WARRANTIES OR MERCHANTABILITY, FITNESS FOR A PARTICULAR PURPOSE, OR NON-INFRINGEMENT.

5. By using the SOFTWARE, you consent to our license agreement in its entirety. This License information is subject to change without notice and should not be construed as a commitment by Synthetic Intelligence Network.

----------//////////////////----------
number
324891,0156504300101
=x
number 2=3
number 3=2
number 4=rois
number 8=infinie
number 9=neaven
number 1=ego
number ,01=unit
number 565=red
number 04=compris
number 30=p
number 0101=code
number 565656=quarqs

324891,0156504300101565656

324891,0156504300101565656

4332489101565043001015656 56

----------//////////////////----------
optimize
optimize

reduce acc
exponnentielle
=
exposant
exposant = 1/2
compatibity
red=fa
yellow=mi
blue=re

----------////////////////////----------
produits
def/riri
dev=device=$
$=dev
dev/evo
0=ion
's
iont's
def=eva
dev=ion's
z=zurik
zurik=ion
's
dev=devlopper
definit=def
device=devlopper
devlopper=develop
develop=produit
produit=/
/=\

if
\=/
dev=riri
/=produits
produits=riri
/=
inert/ess
ref=load
load=search
serch=reference
windows
=x
windows=x=y=
?

search=y
x-x2
y=y2=y4
x3=y6
x2v=2y=4
+-r=77=44
riri=ririon's
ririon's evo
evo=evolution's
eva=x

y=?
+-
%&**
==x
x=*2
*2=*2
x2=y4
y*y*y*y=x*x
x*x=y4
p=o
oo=3
xoo=
exp=
retenu=ret
retenu=break
break<>br

hold*
y=4

----------//////////////////----------
pub
pub=public
publi=publiciter
publicit►rapport
rapport=enter
ent
=insert
publiciter=ins enter rapport
ins enter rapport=public
public=
editing text

----------//////////////////----------
qualite
fragile
estimable
fiert►
evoluement's
compassion
honneur
honnete
comprendre
r►l►ion
solenel
ponctuel
estimable

----------//////////////////----------
quarks565
optimize
reduce acc
exponnentielle
=
exposant
exposant = 1/2

compatibity
red=fa
yellow=mi
blue=re
bonus
continue
expention
r?xpention
sur?text-pention's
=
565<>

656><

re=
ri
r?riri
riri=re
=riri=evo
evo=evolution
evo=eva
eva=ert
ert=eart
eart=terre
heart
=
%
$@&*#
77+44=121
verifie
contexte
ambigue
324891,0156504300101
=x
number 2=3
number 3=2
number 4=rois
number 8=infinie
number 9=neaven
number 1=ego
number ,01=unit?
number 565=red
number 04=compris
number 30=p
number 0101=code

y=649,782.03130086

if
m=mr=mort
?=x
x=?
y=m
m=aime
+-=
*/:o
oo=v

v=y
x=mi=mr
y=fa=0=aime

----------//////////////////----------
smile
324891,01,565,04,30,0101,565,656
:)-%=:/-:*/-:\-:*\-;/-;\-:*/-;*\
Xyngjas
+:\
+*:\
;+:*/
:+\
;+:=*\
;++=:/
:s

----------//////////////////----------
train
324891,01,565,04,30,0101,565,656
:)-%=:/-:*/-:\-:*\-;/-;\-:*/-;*\
Xyngjas
+:\
+*:\
;+:*/
:+\
;+:=*\
;++=:/
:s
><<>
<>><
mr=exposemant
324891.0156504300101565656

=
<<>>
.

----------//////////////////----------
wait
att=attend
attend=attendre
attendre=m'attendre
m'attendre=t'attendre
rattendre=:att
att=x
x=?
x=y2
att=rattendre
x=

----------//////////////////----------
what
d'innespention
+n

n-+n=-?
-?:+?=?
+?-?=?

----------//////////////////----------

Powershell

mardi 19 janvier 2021 12 h 53

Gro

28 février 2021 18:54

Gab=trou cul
Den=salp
Gab+gros noir=ami
saloppe(gab)/mangeux de marde
Build berlinger/not all
All=0+1 to me
Me/to-all=1
1+world*computer=new world
---
new world
Berlinger*new world+computer=1
X2y4=1
691098

Cancel prob to new all
Cancel a-co
Cancel to expand
Editing text
Mangeux de marde (all) ref gros noir
Accept dev 0
Insert me to 0
0+1=0101
0101101011100110

//

Sucre=interdit
Int=cya
Orteill*mou.toum
Aratoum.kar=ker
Kar.ker:hat.kat*virgyl
Gros=accepted
Detected*bomb::all
trash

spatiotemporel

9 mars 2021 19:45

Spatiotemporel

1

333

2 4

A- c o

21 février 2021 12:45

A- c o=B
Sang

Actog
Cdna
Actg
Art
Arcn

Be

Been

Blanc rouge legal

Althalis
Octale
azure

Actg
A- c o= B // be // been
A38 : H*3=b h r e= b-8+9=e
E=mt2u

Boer=rouge
Bhre=temp

spatiotemporel

9 mars 2021 19:45

Spatiotemporel

1
333
2 4

Exceltia

X2v=2y
Y4v= y y y
Yryrryon / yryryon / yrryryon / yrryrryon 'S

CHECK

20 avril 2021 07:41

Enregistrement audio démarré : 07:44 20 avril 2021

COMMAND

TEST

20 avril 2021 07:47

FAMILLE

FAMILLE.zip

CHECK

20 avril 2021 07:41

Enregistrement audio démarré : 07:44 20 avril 2021

COMMAND.zip

COMMAND

Message d'impression de Outlook.com https://snt149.mail.live.com/ol/mail.mvc/PrintMessages?mkt=fr-c

Fermer

Imprimer

Confirmation de dépôt

De : **support.fr=21nova.com@trans-mg.21nova.com** au nom de **FINANCE @ 21Nova** (support.fr@21Nova.com)

Envoyé : 19 juin 2016 03:19:54

À : Yan Bergeron (vl1pvrle@hotmail.com)

21 NOVA CASINO

Cher(e) Yan,

Nous faisons suite à votre(vos) demand

La politique de notre casino nécessite
certain nombre de dépôts par un joue
auprès du casino.

Nom d'utilisateur : cyberfreeze

Date	Numéro de
2016-06-01 21:56:25	453091...5

Signature: Yan Ber

Merci de signer et d'envoyer ce docum
support.fr@21Nova.com

Vous êtes un client fidèle de 21Nova Casino, et nous vous remercions de votre confiance. Nous avons besoin de ces informations afin de pouvoir garantir la sécurité de nos joueurs ainsi que celle du casino.

Dès réception et acceptation de ces documents, nous procéderons à vos retraits.

2016

IS IT AN

17 mai 2021 11:00

324891-3248491-3324891-33248491---------- *** 1-CÉRÉMÉDÉ-
***

1-CÉRÉMONiE CELTiC CÉLÉRiTÉ REMÊDE CREME CÉRÉBRAL CRÉMATiON RÉMiFA
fédéré

*** 2-MÉCÉDÉRÉ- ***

4310324891015650430010165675 65----------

----------2MACÉDOiNE MARiAGE MiLLÉSÉDECK BALTiC MiRAGE
DÉRÉMi MÉLÉFÉDiCÉ
5657656101003405651019842301 34----------

----------3LAODiCÉ BABYBLON LASiDÉRÉ OCCiDENTAL ORDRE
DiSCiPLiNE DEXTÉRiTÉ
CONQUER----------
---------- *** 3-LARÉDÉSi- ***

-TOUTS DROiTS RESRVÉS À CHAQUE PERSONNE QUi iNTERPRETE CES MAXiMS
-TOUTS DROiTS RESRVÉS À CHAQUE PERSONNE QUi iNTERPRETE CES MAXiMS
-TOUTS DROiTS RESRVÉS À CHAQUE PERSONNE QUi iNTERPRETE CES MAXiMS
-TOUTS DROiTS RESRVÉS À CHAQUE PERSONNE QUi iNTERPRETE CES MAXiMS

----------AMY-CONTHELY-HECTOR-KAPLUTO-SiDM-DDiT-
DYNASTRA-EXOMORD-EXODAR
---------- POUR LA COMPAGNiE
---------- @2015
FCKGW RHQQ2 8TG6W YXRKT 3B7Q8
---------- PROJECTYJ
---------- Ai-TEST
----- DATESTVER
CYBERFREEZE----------
----- UNECAUN
----------AMY-CONTHELY-HECTOR-KAPLUTO-SiDM-DDiT-
DYNASTRA-EXOMORD-EXODAR

0,66,84 bleu vert
3,66,6 vert jaune

4310324891015650430010165675 65
4310314891015650430010165675 65
4310348491015650430010165675 65_
unecaun emptcaun
---
1 / 1934--passepartout----------
2 / delais + 2 iem----------
3 / position darrivé----------
4 / attrape nigot----------

5 / arret----------
6 / check six----------
7 / get set-take----------
8 / normal 3 iem----------
9 / rapide mais dernier----------

324891
3324891
3248491
891608
891068
974068
82491
82490
691098
691074
974098
974074
691068
691074
961068
961074
891074
hat.qat
hal.kar
test.vers

BiG BLACK

JAMBELATOA
last one
TAPOWERE
SUNSHiNRHiNE RAiNBOW RHiNE AND SHiNE SHiNE AND RiSE
YOYOLOiNG
iDAO iDAOUi AS E T QUARTEUR
iF FUCKDOWN NOSE DOWN AND TURN STEP OF TAKEOFF SHOWDOWN SHOWTiME
HEY YOU i SEE YOU PARTiCULE OF U TURN RiGHT NOW VERiFY iS ON AND GO AHAED
i AM SO YOU HALFEN ARE HERE
i SHOT iNTO YOUR iS AN HARD ONE HiT ONE HARD GET HiT WEDDiT iS DONE KEEP iT AND MOViNG FORWARD runaway
BREE POO SLEE--------""BE ARE BEEN"" POO BREE SLEE BREE POO SLEE
LUMBERiNG LUMBSTREAM LUMBERJACK
A iN MANY YEAR A AL EDGE A GLOiREARiA A HELOWYN iAM MiMJY
SEND YOURSELF TRANSCENDiNGBACK ROCK rest (line-up)
WEDDiT iS DONE. WAKE IT DONE
GOOES SUE DEET ("BE ARE BEEN")
POURQUOi PAS
CODE 1 BE TOO code ,3 be four ,stay 2 ,3 be 2, what 4
SUMMER AROUND THE LiNE SUBMARiNE
WHO TOM HAWK walk-talk
a in ages u
live breath life you
thrust imself

HÉTÉROTORiQUE

CONSENTAMENO
nartak nartarak nattark
PAS TU SUITE PAS PARTOUT PAS PENTOUTE PAS SEULEMENT
pas tellement pas vraiment pas surement pas exactement
utopi topologie / gradation
pasdrole grave SURPRENANT eppeurant effrayant eppouvantable terrible impitoyable archanement tourne le 8
qwat about around surround
A ALTERNATARIA clairiataria voiyayeria voyargia RETOURNARIA
JELECE (jelly bean ((poutinn pushh the flow)))
TRANSCENDANTiEL TRANSCENDANTAL TRANSCENDANT DiSTANTiEL TRANSTAT MANSTRA
bonastice monastice MONASTiQUE BONNESCiANCE
holérité litytérité ÉPiPHANiE hématique
par pir por dans le pour par pire (pir por)
this is that and that is this thit
DE QUELLE FACON JUSQUA QUELLE POiNT ET A QUELLE PRiX ET COMBiEN DE FOiS
A RETOURNEARiA
ARATTOUM TOUM
HiS AS iS HAS AS iS HAS is
PAS PU PAS Pi ET Pi
DU DA Di DE DO)LELALiLO()(LA Li LE LO)(LELULALiLO)(LULELALiLO)su sa si se so
UN UNE DES DE L'EST (de un de une de le de la =de eux)
BiNG PAF POUF FLiC FLAC FLOUC 0A1=POUF 2=BRUiT-P-E-TOMBE DU CiEL 3=REPETE TROiS FOiS LE 2iEM +1 = SUPERiEUR ALORS 3+1(((MÉ Si 2 BRUiT LE DEUXiEME BRUiT CONTE POUR 1)))) 4=START OR STOP - P-E SORT DANS FACE--- Si 1 PESTiCiL NORMAL 2 PESTiCiL CHANGÉ(AMELiORÉ) 3 PESTiL SA TOURN(PLACE A LAMELiORiATiON) ET Si 3 OU PLUS RETOURNE ENCORE POUR RECOMMENT A 3 SANS BRUiT EPiDEMiE
Pi AMEN SA Si SA TE TANTE PAS
CORSPOND COORDO CONCORD COiNCiD CORELA
iDEE PENSE REPEAT ACTiON
ALK TKA UTK
TQU L'
étudologie
AGATHA PiKTA
AKAAAKA
SELMA TELLMA PAYLA ACCAPELLA MARiE STELLA LiELA MOYRA RiTA
Pi T K PTK PTKA
PiTÉKA=11/TiPiTi-----Ki TiPiTi-----Ti Pi Ti----Ki Ti Ki-----Pi Ti Pi-----TiPi Pi TiKi----Ki Pi Ki-----Ti PiTiKi-----SKiPi TiPiTiKi----Pi Ki Pi---Ti PiTi---
PiTÉGA ATAGA AFFiGLA iNTEGRERA
A BEN Pi LA A BEN POiNT LA
A BEN O PiR* (O PiRE POiNT) METZANCORE
PAS DiR PAS DiSE PARLE PAS PAS PU PAS PiS ET PiS
DOUBLE LE E Pi ATT LE 2
QUi MAiS POUR QUOi CAR DE BON PiS OÛ
QUi MAiS POUR QUOi CAR DE OU PiS BON
QUi MAiS POUR QUOi CAR DE PiS BON U
ARLiBA DYNNiNiSHTAN SKiN TA LA A YANNA
4310324891015650430010165675 65 324891 8249-0-1 3248491 3324891 33248491 407382 484226

BLACKATiONACT ENTiFY THENTiFY DENTiFY QUANTiFY
VODNN SLEiD VLEUX FONF DEKUFF JANDYOU iNCROFF
PiSTEN GESTROSE EXPONENZA
PAS SA Pi SA Si Pi TU LE DiT
MMMM UHMMMM AHMMMMM OHMMMMM
AZAZAZiNOV AZAZAZiNAV
COMME TOÉ PAS COMME MOÉ
RE Mi FA Si SOL LA RE Mi FA SOL Si DO DE RE Mi SOL LA Si
BE UNDER TO BE
iN TO iN AND iN ON OUT
FLiP ViR VOR ViRVOLTE ViRAiLLE VLAM
SKEEP SKEED SKEES SQEET
C PASQUE C PASQUE CPASQUE PiSQUE EST PLUS FORT QUE PiQUSE MAiS ATTENTiON YA PERSPiPiQUE
HOP HiP HOP
SELON LACCELRATiON DU SON LE SENS DES MOT CHANGE
QUESCE QUi CE PASSE COMMENT SA ALLAiS DACCORD AUREVOiR
FREDERiCK JOE JEFFERSON FERDiNANT FERGUSSON
PRONKTOB LACiFY
MFLAViE MSPEGASH
OMNiBiLiUS GAiUS SYRiUS UMBERTO OMBRELUNE
ZUNEN HART MCFiE iGOR WAFFEFUALLEN MiTCH VERDEN FROSEN BROWSER
OUFF POUF WOFF
É TOi LA POiNT LA
É QUA LA LA ÉQUAQUiLiR ÉQUAL ÉQENAM ÉMENTAL
DiOTH JASPE
AMOUR ADVENTURE DECOUVERTE iNCONNUE ViSiTE VERSUS VERSET ERREDiT SAGA
ATTACK EN EMOTiON RE Mi FA Si SOL LA RE Mi FA SOL Si DO AZAZiNOV AZAZiNAV
CÉRÉMÉDÉ MÉCÉDÉRÉ LARÉDÉSi EPHRAiM CELERiTÉ CÉLÉRiC CELTiC BALTiC ORiENTAL OCCiDENTAL MACÉDOiNE CONQAT REMiFA DEREMi
CHAQUE POSSiBiLiTÉ EST UNE UNiVERS JUXTAPOSÉ QUi EST AUX CENTRE DE LUNiVER QUi TOURNE A LENTOUR DUN POiNT CENTRAL
É QUE C LA ÉQUE TA LA ÉQUE LÀ LA
ALLÉLUiA NAKTABAR MC GREGOR maranath'a
JEAN DOUTE.PAS JEAN SUiS SUR ET CERTAiN
FiVE FOUR
PUPAPU PiS TOUTE
PAS PiS PAS PiS PiS PAS
BiEN BiENLEPOiNTSUR EN BiEN DES POiNT BiEN O-POiNT
DYNERGiZE YRRiRiON
LA LUMiERE A MES PiED EST UNE LUMiERE A MON SENTiER
JUSTE 1/2 +-1 JUST (COUPE REMPLiS) i TRiPOLiS = JUSTiCE
A POiNT O-PiRE iLE PASLECAUD A PiC O-TREMBLE Coin
MOiSE =NORD ST-PiERRE=SUD ABRAHAM=CiEL = ÉTERNEL JESUS=BLEU+MACHiNNE DYN CERCLE BLEU DANS CARRÉ JAUNE
Mieux qu'hier pire que demain
SUREMENT PROBABLEMENT POSSIBLEMENT VRAISEMBLAMENT EXACTEMENT
IS IT AN CODE
epp prete/christ non /oupp caliss /ouppp tabarnak/=esti oui
2 pi e
pisque piquse pi toute
east este four
quand tu te compare tu te consol
a-co
ac-o
IMINI MINIMI NIMINI MAGIMO
tralalalilalere nananinanere

0=1 / 0 pi c la derniere fois 1 pis jte le jure
mésantere
oik oik ((ant ont ent)
la difference entre un envie de chier pis un mangeux de merde / qui sassemble se ressemble
---

Cosmologie
Branche d'étude
La cosmologie est la branche de l'astrophysique qui étudie l'origine, la nature, la structure et l'évolution de l'Univers. Wikipédia

---

topologie
Apprenez à prononcer
nom féminin
MATHÉMATiQUES
Étude des propriétés invariantes dans la déformation géométrique des objets et dans les transformations continues appliquées à des êtres mathématiques.

DiSTANTiEL==" transtat
Parallèlement à « à distance », on emploiera « en présence », plutôt que l'anglicisme présentiel, calque maladroit et peu satisfaisant de l'anglais presential. » Demandé par Prince le 9 août 2020 dans Question de langue.

À partir de l'adresse <https://www.google.ca/search?newwindow=1&sxsrf=ALeKk00HUM-9PLfF4H1HiY_oYD1Ogm2cUw%3A1605823403049&source=hp&ei=q-u2X79M65n9BsOjg7gL&iflsig=AiNFCbYAAAAAX7b5u3ka3oVaqmerQPMJsAJEdxXl86hb&q=distantiel&oq=distantiel&gs_lcp=CgZwc3ktYWiQAziECAAQCjiECAAQCjiECAAQCjiECAAQCjiECAAQCjiFCAAQywEyBAgAEAoyBAgAEAoyBAgAEAoyBAgAEAo6BwgjEOoCECc6CQgjEOoCECcQEzoECCMQJzoiCAAQsQMQgwE6BQgAELEDOgUiLhCxAzoCCAA6CAguELEDEJMCOgUiLhDLAToHCAAQsQMQCjoHCAAQChDLAVDqR1iqcmC4iQFoAXAAeACAAWqiAdkGkgEDOC4ymAEAoAEBqgEHZ3dzLXdperABCg&sclient=psy-ab&ved=0ahUKEwj_zYiszo_tAhXrTN8KHcPRALcQ4dUDCAg&uact=5>
"
TRANSCENDANTAL
adjectifPHiLOSOPHiE
1.
ViEUX
Transcendant.
2.
Méditation transcendantale effort de l'esprit pour s'abstraire des réalités sensorielles.

Saint Esteban et date de fête

Esteban est célébré le jour de la saint Étienne, le 26 décembre. Diacre et premier martyr ayant vécu vers l'an 34, saint Étienne fut choisi par les apôtres de Jésus Christ comme coopérateur de leur ministère. Également premier des disciples du Seigneur à verser son sang à Jérusalem, il priait pour ses persécuteurs pendant qu'ils le lapidaient.

À partir de l'adresse <https://www.journaldesfemmes.fr/prenoms/esteban/prenom-8330>

ESPECTACULOS

---

metzancore
metzantil
metzantel
mezantech
metzanthil
metzanthol
metzantbeth
metzantbethiel
metzantbethoe
metzantbethae
metzantbethie
metzanche

SiRiL KAR MAYA MADONNA ALiCE KER ANDY SAM HORTENSE CORTANA CODiCE

EXTRA---
4310324891015650430010165675 65
4310314891015650430010165675 65
4310348491015650430010165675 65_

-TOUTS DROiTS RESRVÉS À CHAQUE PERSONNE QUi iNTERPRETE CES MAXiMS
-TOUTS DROiTS RESRVÉS À CHAQUE PERSONNE QUi iNTERPRETE CES MAXiMS
-TOUTS DROiTS RESRVÉS À CHAQUE PERSONNE QUi iNTERPRETE CES MAXiMS
-TOUTS DROiTS RESRVÉS À CHAQUE PERSONNE QUi iNTERPRETE CES MAXiMS

---AMY-CONTHELY-HECTOR-KAPLUTO-SiDM-DDiT-DYNASTRA-EXOMORD-EXODAR
--- POUR LA COMPAGNiE
--- @2015
FCKGW RHQQ2 8TG6W YXRKT 3B7Q8
--- PROJECTYJ
--- Ai-TEST

----- DATESTVER
CYBERFREEZE----------
----- UNECAUN

----------AMY-CONTHELY-HECTOR-KAPLUTO-SiDM-DDiT-
DYNASTRA-EXOMORD-EXODAR

324891-3248491-3324891-33248491---------- O O

YAN BERGERON---------- U U U

4310324891015650430010165675 65---------- _____/

5657656101003405651019842301 34---------- YAN BERGERON

324891-3248491-3324891-33248491---------- **** 1-CÉRÉMÉDÉ- ****

1-CÉRÉMONiE CELTiC CÉLÉRiTÉ REMÊDE CREME CÉRÉBRAL CRÉMATiON RÉMiFA
YAN
BERGERON----------
- **** 2-MÉCÉDÉRÉ- ****
fédéré

4310324891015650430010165675 65----------

----------2MACÉDOiNE MARiAGE MiLLÉSÉDECK BALTiC MiRAGE
DÉRÉMi MÉLÉFÉDiCÉ
5657656101003405651019842301 34----------

----------3LAODiCÉ BABYBLON LASiDÉRÉ OCCiDENTAL ORDRE
DiSCiPLiNE DEXTÉRiTÉ
CONQUER----------
---------- **** 3-LARÉDÉSi- ****

Formules

17 mai 2021 11:14

/ // asterix // /
def/riri
dev=device=$
$=dev
dev/evo
0=ion
's
iont's
def=eva
dev=ion's
z=zurik
zurik=ion
's
dev=devlopper
definit=def
device=devlopper
devlopper=develop
d elop produit
produit=/
/=\

if
\=/
dev=riri
/=produits
produits=riri
/=
inert/ess
ref=load
load=search
serch=reference
windows
=x
windows=x=y=
?

search=y
x-x2
y=y2=y4
x3=y6
x2v=2y=4
+-r=77=44
riri=ririon's
ririon's evo
evo=evolution's
eva=x
y=?
+-
%&**

==x
x=*2
*2=*2
x2=y4
y*y*y*y=x*x
x*x=y4
p=o
oo=3
xoo=
exp=
retenu=ret
retenu=break
break<>br

hold*
y=4
//----------//----------//----------/

/ // att // /
try
wait
att
0101
#}0101
}0101
identity
search
enter
.
/
:
o
=
+
=
-
x=+-
x ou *
*
?
ess
essentielle
ment
hydra
i=rr=m
77=44
=rr
11=
0
1
0
1
=
quit
//----------//----------//----------/

/ // blanc // /

=
<<>>
.
//----------//----------//----------/

/ // cloud // /
cloud=
fum=
x=fumer
if
y+-n
y=yes
n=non
i=f
if
=

optimize
reduce acc
exponnentielle
=
exposant
exposant = 1/2
compatibity
red
yellow
blue

//----------//----------//----------/

/ // colors // /
c=color
colors=3
3=x3
=y6
y6+color
rouge
jaune
bleu
=colors
3=6
r+j+b+colors
rouge+jaune+bleu
colors+x3:y6
-x/y
c=-<x+y>
//----------//----------//----------/

/ // control // /
maintenant

mentionn
=
definit
indefinit
:/'
:\'
+-=
c-
c+
=c
=Constante
contrast
bio
bio=sans ogm
ogm=ext
ext=exterieur
bio=sans ext
c=
b=
d=
h=
w=
y=
x=?
3324891.01,565,04,30,0101,565,656
y=
insert/ess
's
l''inn uation=indefinit
inn uation's=substract
substract=-
<>
memory
=
local=l
l=light
=l
x=l=y
ly=ly
x=x2
ly*ly
=
l2y
y=
l2y+l2y
y=l4y
l4y/d/c/h/w/p/m/o's
indefinit=memory
//----------//----------//----------/

/ // end // /
home
end=
fin
y=4
x2=

x=
r
d=light
d=*
d*
d=*
multiplication's
//----------//----------//----------/

/ // exposant // /
exposant
exposant = 1/2
compatibity
red=fa
yellow=mi
blue=re
bonus
continue
expention
r xpention
sur text-pention's
=

324891,01,565,04,30,0101,565,656
:)-%=:/-:*/-:\-:*\-;/-;\-:*/-;*\
Xyngjas
+:\
+*:\
;+:*/
:+\
;+:=*\
;++=:/
:s
><<>
<>><
mr=exposemant
324891.0156504300101565656
//----------//----------//----------/

/ // f5 // /
f5=int
int+-ext
ins intex
int=est=yes=no
ext=y=n
y=a=n
=y=1010101
d'iniesp ment
local
enter
hom
home
ins
ert ert

vl1pvrle
010110100101
refresh
f5 test

,.
.,
x=y2
x2=y4.
x2v=2y=4
y=649,782.03130086
//----------//----------//----------/

/ // fir // /
324891.0156504300101
=x
1.11162121E11

y=222324242523
exposant 32251
x=
identify
f5

0101
sol la si do re mi fa sol la si do
re mi
fa
sol
la
si
do
x
=
?
do re mi fa sol la si
aigue=red
violet=grave
'
f5
rep auc
auc=aucune
aucune=ess
ess=aucune
escape=essence=essenciel
auc=escape
%dist
mes=enter
enter=mesurer
=mesur
mesurer=mes
enter=mes
mes%

%=mes
%=x=m
rep
ess
escape
enter
auc
do re
mi
fa
sol
la
si do
=x
.
//----------//----------//----------/

/ // fusion__eyes // /
eyes=o o
x2=
oo=o o
x2=oo
oo=too
too=tour
tour=tourg
tourg=tourl
tourgtourl=tourn
tourn tourner=t
t=esyes
esyes=eye
eye=oeuils
''s
exe
x=y
2
eye=2
y2=x
<>
><
//----------//----------//----------/

/ // license // /
Syn License Agreement

IMPORTANT- PLEASE READ CAREFULLY

This License Agreement is a legal agreement between you (either an individual or a single entity) and Synthetic Intelligence Network (Syn.co.in) SOFTWARE(s), which includes the User's Guide, any associated SOFTWARE components, any media, any printed materials other than the User's Guide, and any "online" or electronic documentation ("SOFTWARE"). By installing, copying, or otherwise using the SOFTWARE, you agree to be bound by the terms of this License. If you do not agree to the terms of this License, do not install or use the SOFTWARE.

1. Freeware

Unless otherwise specified, the SOFTWARE is for your personal and non-commercial use. You may use the SOFTWARE without charge. We may place announcement of other products into SOFTWARE. Syn Network(Syn.co.in) will not monitor the content of your use (e.g., sites selected or files used).

2. Distribution of SOFTWARE

You may make copies of the SOFTWARE as you wish; give exact copies of the original SOFTWARE to anyone; and distribute the SOFTWARE in its unmodified form via electronic means. You may not charge any fees for the copy or use of the SOFTWARE itself. You must not represent in any way that you are selling the SOFTWARE itself. Your distribution of the SOFTWARE will not entitle you to any compensation from Syn Network (Syn.co.in). You must distribute a copy of this License with any copy of the SOFTWARE and anyone to whom you distribute the SOFTWARE is subject to this License.

3. RESTRICTIONS

3.1 You may not reverse engineer, de-compile, modify, alter or disassemble any portion of the SOFTWARE.

3.2 You may not sell, rent, lease, or lend the SOFTWARE.

3.3 You may permanently transfer all of your rights under this License , provided the recipient agrees to the terms of this License.

3.4 You may not use the SOFTWARE to perform any unauthorized transfer of information or for any illegal purpose.

3.5 No person or company may distribute separate parts of the package.

3.6 You may not use, import, export or re-export the SOFTWARE to certain countries (Sudan, Iran and Syria) or to persons or entities prohibited from receiving the SOFTWARE including Denied Parties, Specially Designated Nationals, or countries involved with chemical or biological weapons.

4. NO WARRANTIES

4.1 Synthetic Intelligence Network (Syn.co.in) expressly disclaims any warranty for the SOFTWARE. THE SOFTWARE AND ANY RELATED DOCUMENTATION IS PROVIDED "AS IS" WITHOUT WARRANTY OF ANY KIND, EITHER EXPRESS OR IMPLIED, INCLUDING, WITHOUT LIMITATION, THE IMPLIED WARRANTIES OR MERCHANTABILITY, FITNESS FOR A PARTICULAR PURPOSE, OR NON-INFRINGEMENT.

5. By using the SOFTWARE, you consent to our license agreement in its entirety. This License information is subject to change without notice and should not be construed as a commitment by Synthetic Intelligence Network.
//----------//----------//----------/

/ // memo // /
//----------//----------//----------/

/ // number // /
324891,0156504300101
=x
number 2=3
number 3=2
number 4=rois
number 8=infinie
number 9=neaven

number 1=ego
number ,01=unit
number 565=red
number 04=compris
number 30=p
number 0101=code
number 565656=quarqs

324891,0156504300101565656

324891,0156504300101565656

4332489101565043001015656 56
//----------//----------//----------/

/ // optimize // /
optimize
reduce acc
exponnentielle
=
exposant
exposant = 1/2
compatibity
red=fa
yellow=mi
blue=re
//----------//----------//----------/

/ // produits // /
def/riri
dev=device=$
$=dev
dev/evo
0=ion
's
iont's
def=eva
dev=ion's
z=zurik
zurik=ion
's
dev=devlopper
definit=def
device=devlopper
devlopper=develop
delopproduit
produit=/
/=\

if
\=/
dev=riri
/=produits
produits=riri
/=

inert/ess
ref=load
load=search
serch=reference
windows
=x
windows=x=y=
?

search=y
x-x2
y=y2=y4
x3=y6
x2v=2y=4
+-r=77=44
riri=ririon's
ririon's evo
evo=evolution's
eva=x
y=?
+-
%&**
==x
x=*2
*2=*2
x2=y4
y*y*y*y=x*x
x*x=y4
p=o
oo=3
xoo=
exp=
retenu=ret
retenu=break
break<>br

hold*
y=4
//----------//----------//----------/

/ // pub // /
pub=public
publi=publiciter
publicit=rapport
rapport=enter
ent
=insert
publiciter=ins enter rapport
ins enter rapport=public
public=
editing text
//----------//----------//----------/

/ // qualite // /
fragile

estimable
fiert²
evoluement's
compassion
honneur
honnete
comprendre
r²ol²ion
solenel
ponctuel
estimable

//----------//----------//----------/

/ // quarks565 // /
optimize
reduce acc
exponnentielle
=
exposant
exposant = 1/2
compatibity
red=fa
yellow=mi
blue=re
bonus
continue
expention
r²expention
sur²text-pention's
=
565<>

656><

re=
ri
r²riri
riri=re
=riri=evo
evo=evolution
evo=eva
eva=ert
ert=eart
eart=terre
heart
=
%
$@&*#
77+44=121
verifie
contexte
ambigue
324891,0156504300101
=x
number 2=3

number 3=2
number 4=rois
number 8=infinie
number 9=neaven
number 1=ego
number ,01=unit
number 565=red
number 04=compris
number 30=p
number 0101=code

y=649,782.03130086

if
m=mr=mort
?=x
x=?
y=m
m=aime
+-=
*/:o
oo=v
v=y
x=mi=mr
y=fa=0=aime
//----------//----------//----------/

/ // smile // /
324891,01,565,04,30,0101,565,656
:)-%=:/-:*/-:\-:*\-;/-;\-:*/-;*\
Xyngjas
+:\
+*:\
;+:*/
:+\
;+:=*\
;++=:/
:s
//----------//----------//----------/

/ // train // /
324891,01,565,04,30,0101,565,656
:)-%=:/-:*/-:\-:*\-;/-;\-:*/-;*\
Xyngjas
+:\
+*:\
;+:*/
:+\
;+:=*\
;++=:/
:s
><<>
<>><
mr=exposemant
324891.0156504300101565656

=
<<>>
.
//----------//----------//----------/

/ // wait // /
att=attend
attend=attendre
attendre=m'attendre
m'attendre=t'attendre
rattendre=:att
att=x
x=?
x=y2
att=rattendre
x=
//----------//----------//----------/

/ // what // /
d'innespention
+n
n-+n=-?
-?:+?=?
+?-?=?
//----------//----------//----------/

New

26 mai 2021 10:38

Etre pour avoir , avoir pour etre.savoir pour avoir

exponastrataums